

**February 25, 2025**



**School of Medicine**  
Department of Pediatrics

# **LSU Pediatrics**

## **Tuesday Tidbits**

Welcome to the Department of Pediatrics' weekly email blast designed to deliver important department information straight to your inbox.

Visit our  
website

### **LSU Pediatrics Announcements**

#### **It's Carnival Time!**

**Look out for these riders when you go out to the parades!**

**Saturday, March 1, Noon**  
**Krewe of Tucks**

- Float 23 A
  - Dr. Amy Creel - second position, lower level, sidewalk side
  - Dr. Hannah Bauer - twelfth position, lower level, sidewalk side
- Float 23 B
  - Dr. Jay Hescock - sixth position, lower level, sidewalk side

**Riding in a parade? Tell us where we can find you!**  
*Please include your float number, position, and side.*

---

**Pediatric Research Day - Call for Abstracts**  
**Due February 28th**

# Pediatric Research Day



## 2025 Pediatric Research Day

Join Manning Family Children's Hospital, LSU Pediatrics, LSU Surgery, and Tulane Pediatrics as we celebrate Pediatric Research Day on Friday, May 2 from 8 am - 5 pm in Worley Hall. Faculty and trainees of all levels will be invited to share their research.



**Friday,  
May 2, 2025**



**8:00 am -  
5:00 pm**



Submit Abstract

<https://app.oxfordabstracts.com/stages/76652/submitter>

[Submission Link](https://app.oxfordabstracts.com/stages/76652/submitter)

---

# Resident Clinic Book Drive

We accept new or gently used books in Spanish or English appropriate for any age children or teens!

If you would prefer to donate cash, please venmo @William-Morgan-20, all donations will be put towards new books.

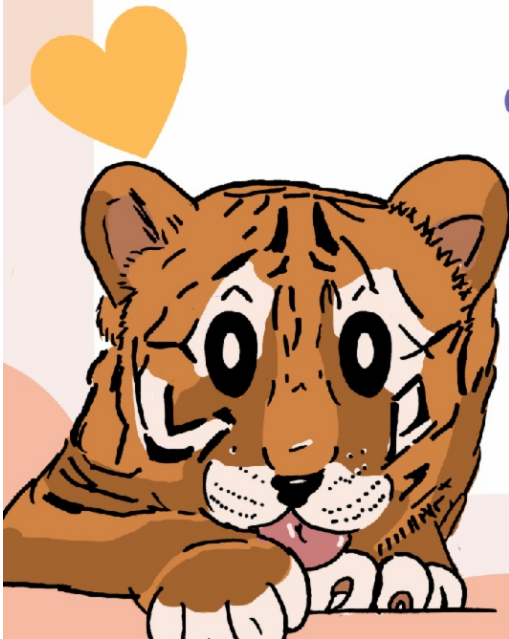

Order free  
CDC pediatric  
books here:



Take a look  
at our  
wishlist here:



## FACULTY DEVELOPMENT

*New video monthly*

### February Video: Bedside Teaching

Let's focus on making our bedside rounds more educational. This short video (**2 minute 4 seconds**) highlights ways we can make bedside rounds more effective for teaching. Improve your teaching toolbox in less time than a commercial break.

<https://www.youtube.com/watch?v=iiqB-eQcbT8>

Please send any suggestions or areas of faculty development need to [acree1@lsuhsc.edu](mailto:acree1@lsuhsc.edu).

If you are interested in other forms of Faculty Development, visit these websites:

- [LSU Pediatrics Faculty Development Page](#)
  - [LSUHSC GME Medical Education Development Site](#)
  - [LSUHSC Faculty Development and Evaluation Committee's Tiger Bites Series](#)
  - [ACGME LEARN](#)
- 

For questions or comments regarding Faculty Development, please contact [Amy Creel](#).

## CHNOLA Announcements

### Grand Rounds

# Virtual Pediatric Grand Rounds



Manning Family  
Children's  
LCMC Health

## "First-Line Mental Health: Equipping Pediatric Providers for Behavioral Care"

Wednesday, February 26<sup>th</sup>, 2025

Hospital Large Conference Rooms, Noon

You may join Pediatric Grand Rounds from your computer, tablet, or smartphone:

Zoom link: <https://lsuhsc.zoom.us/j/92702233054>

Meeting ID: 927 0223 3054

When you exit the Zoom meeting, you will be prompted to complete a short form to provide your name and email address. By completing the form your attendance will be counted. Thank you for your cooperation.



**Dr. Katie Queen** is double board certified in both Pediatrics and Obesity Medicine and is the medical director of the pediatric multidisciplinary weight management clinic at Our Lady of the Lake Children's Health in

Baton Rouge, Louisiana. She is a research scientist on the NIH ISPCN ECHO network, and a co-PI on a PCORI funded multicenter Pennington trial that will study the dose of behavioral weight management counseling needed to effect BMI in adolescents. She leads our Louisiana state AAP chapter committee on obesity and nutrition and is a founding board member and Vice President of the Louisiana Obesity Society. Dr. Queen has spoken on multiple obesity topics at the state and national level and has a special interest in equitable access and coverage for obesity treatment. She is also a Faculty member for the Louisiana Provider to Provider PPCL Project ECHO, the AAP Childhood Obesity Project ECHO, and has completed the PPP training for primary care providers in advanced mental health with the REACH institute. She has a special interest in rural and underserved populations, food insecurity, and pediatric mental health. In her free time, Dr. Queen enjoys meditation, cooking, gardening, travel, and spending time with her husband and three daughters in their hometown of Covington, Louisiana.

**Objectives:** At the conclusion of this activity, participants should be able to:

1. Demonstrate and understanding of how to use office-based behavioral health assessment tools for a patient presenting with: Depression and/or Anxiety, Suicidal ideation, and Behavior problems such as aggression and impulsiveness
2. Apply practical, office-based behavioral health interventions tailored for primary care settings.
3. Identify the unique behavioral health challenges faced by marginalized communities in primary care settings.
4. Identify behavioral health resources in Louisiana that can be used to address the behavioral health needs of patients

**Intended audience:** This activity is specifically directed towards the pediatric provider, but it is open to all interested physicians, residents, medical students, nursing, and allied health professionals.

**Accreditation** Manning Family Children's is accredited by the Accreditation Council for Continuing Medical Education to provide continuing medical education for physicians.

**Designation** Manning Family Children's designates this live activity for a maximum of 1.0 AMA PRA Category 1 Credits™. Physicians should claim only the credit commensurate with the extent of their participation in the activity.

**CNE statement:** LCMC Health Nursing Education Committee is approved as a provider of nursing continuing professional development by Louisiana State Nurses Association - Approver, an accredited approver by the American Nurses Credentialing Center's Commission on Accreditation. LSNA Provider No. 4002636

**ADA Statement:** In compliance with the Americans with Disabilities Act, if special accommodations are needed, please notify Denise Graham at 504-896-9431.



Need more information regarding the recent Epic upgrades? Here are some helpful guides on the recent changes: [Ambulatory](#), [Beacon](#), [ED](#), [Inpatient](#), [POTC Lactate and Blood Gas Ordering](#)

## Department Wellness

CHNOLA's childcare center open for children of providers/staff working at Children's Hospital ([flyer](#))

LSU Pediatrics Wellness Resources ([information](#))



## Other Announcements

**Latest Edition of The Pulse** ([link](#))

### **Resident Education**

- Resident Participation in Research ([information](#)) - complete a shared spreadsheet with a brief description of the project you are looking for collaboration or assistance with.

### **Department Biostatistician**

- Department Biostatistician, Dr. Zhide Fang, is available to provide biostatistical support to faculty, fellows, and residents. Please see below for revised scheduling procedures:
  1. Email Zhide Fang at [zfang@lsuhsc.edu](mailto:zfang@lsuhsc.edu)
  2. Provide brief explanation of the service you need and, if applicable, times you are able to meet
  3. Dr. Fang may request additional information depending on the nature of your request
  4. Asking simple, direct questions through email is welcome at any time, but appointments are preferred

### **Administrative Reminders**

- Importance of Time Certification ([information](#)) - learn more about why we certify time each month!
- Use of Non-LSUHSC Email ([information](#))
- Download the Department Composites for the 2024-2025 academic year! ([Resident](#), [Fellow](#), [Faculty](#), and [Admin Staff](#)).
- The Tulane Resident Composite for the 2024-2025 school year is available [here](#). Faculty members who would like a laminated copy can contact Tulane's Chief Residents, [Taylor Katt](#) and [Genesis Ricard](#).
- LSU travel policy and procedures ([information](#))
- Download the new Clinical [Handbook](#) and Pediatric Clerkship [Objectives](#) for Faculty, Residents, and Fellows.
- Grant Support is available through an LSU/Hanover [collaboration](#) - more information is available [here](#).
- [LSUHSC Library Research Resources](#)

## Department Anniversaries

No Department Anniversaries this month!

### Share Your News!

The department wants to highlight your success! Please send any news to include in *Tuesday Tidbits* to [Michele Hallinan](#).



Submit information to the next Tuesday Tidbits

Looking for old newsletters?  
View the *Tuesday Tidbits* archive on the department's website. ([link](#))

Department of Pediatrics| LSUHSC

---

LSU Pediatrics | 200 Henry Clay Ave | New Orleans, LA 70118 US

[Unsubscribe](#) | [Update Profile](#) | [Constant Contact Data Notice](#)



Try email marketing for free today!