

DOM NEWS BLAST

The LSU Department of Medicine Weekly Communication

A number of LSU Internal Medicine residents as well as the Section of Gastroenterology recently represented at the National American College of Gastroenterology Meeting in Philadelphia. A special congratulations to Dr. Catherine Loehr, Dr. Farhan Mohiuddin, and Dr. Allison Derise, each of whom received the "Outstanding Poster Presenter" award for their impressive poster presentations.

Presenters at ACG:

Dr. Wayne Wheeler

Dr. Charlie Woodall

Dr. Michelle Livitz

Dr. Allison Derise

Dr. Catherine Loehr

Dr. Farhan Mohiuddin

Dr. Stephany Nguyen

Dr Brooke Mcvaney

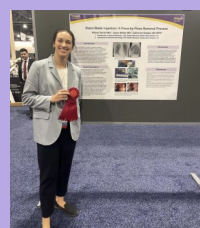
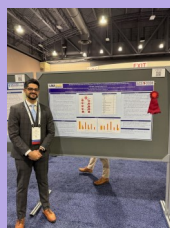
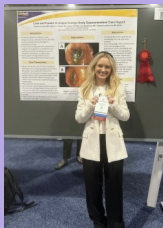
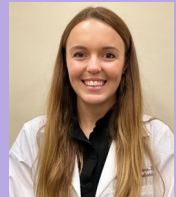
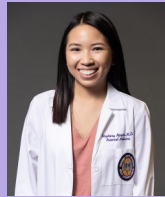

Sincere gratitude to Dr. Raines for his generous financial support of these exceptional residents. "The mentorship they have received from the GI faculty and fellows has been truly inspiring." – from the IM Residency Program leadership



Dr. Kyle Happel (Pulmonary/Critical Care) was recently interviewed on Fox 8 regarding World Pneumonia Day.

<https://www.fox8live.com/video/2024/11/06/lsu-health-upcoming-world-pneumonia-day-november-12th/>



Dr. Allison Augustus-Wallace was asked to serve as a 2024 Distinguished Faculty for the National Institute of Health (NIH) Cement Extramural Leadership Institute. CELI is designed to expand the leadership and decision-making skills of NIH extramural staff. Piloted in 2017, it is coordinated through the Office of Extramural Research in the Office of the Director.



Congratulations, Dr. Augustus-Wallace.